

Home Upgrade Grant (HUG)

Phase 2

Climate, Energy & Greenspaces
Leeds City Council



HUG - Eligibility

- Leeds wide scheme for private homes
- Accessible to private rented - landlord pays a third of the total costs
- Non-gas centrally heated properties only
- Property should be EPC D and below (use this link to check - [Find an energy certificate – GOV.UK \(www.gov.uk\)](#))
- Combined household Income of tenant(s) <£31,000
- Else, if they live in a Index of Multiple Deprivation Area within Income Deciles 1-3, no income assessment required (we can check this).



IMD Areas – Income Deciles 1-3

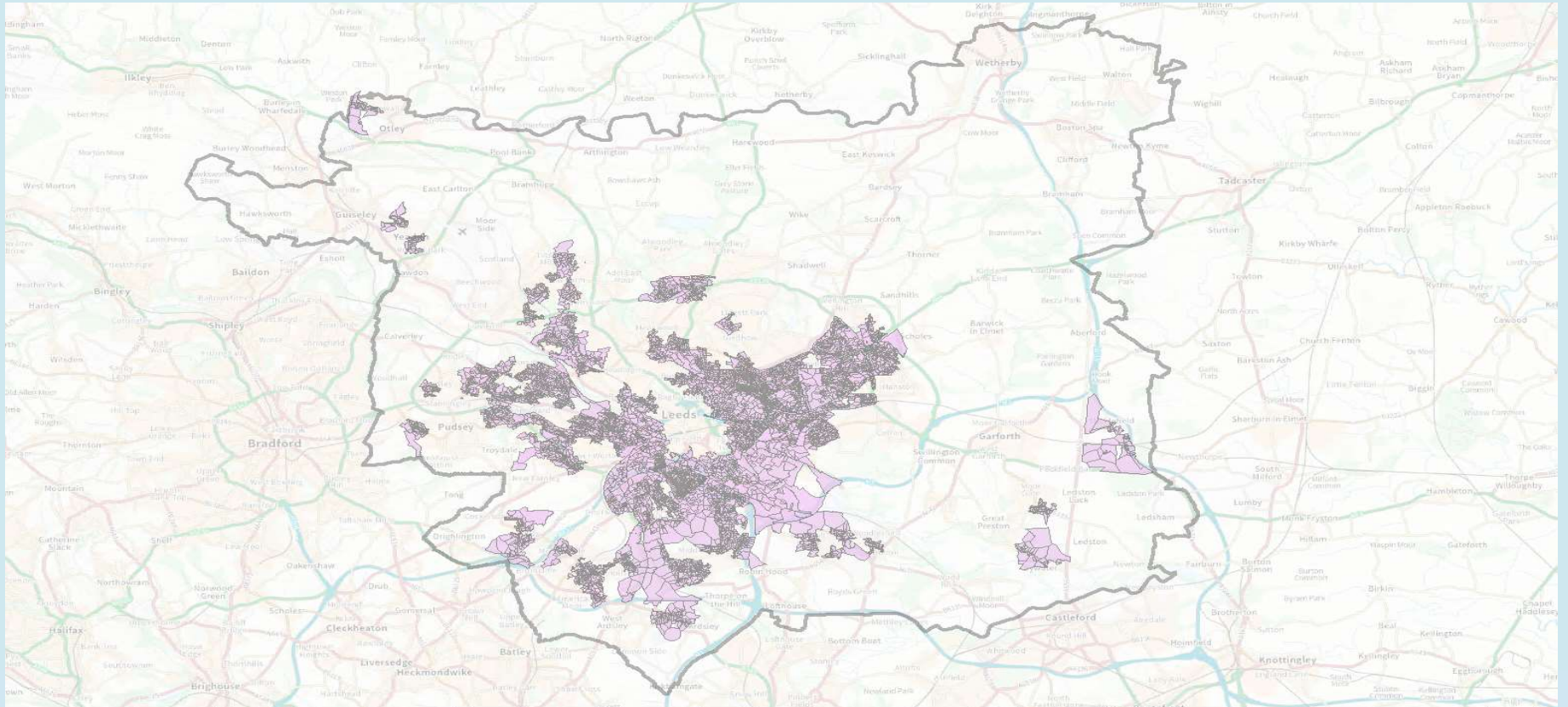

Scheme Process

- **Your eligibility for the scheme will be confirmed.**
- **A retrofit survey will be undertaken to understand the improvements needed for your home.**
- **Technical surveys will be undertaken for the improvements.**
- **The improvements that can be provided for your home will be confirmed by the council and agreed with you.**
- **The agreed improvements will be installed**



HUG – Application

- Everwarm's website: Leeds City Council Home Energy
[\(everwarmgroup.com\)](http://everwarmgroup.com)
- Email: enquiries@everwarmgroup.com
- Tel: **0800 197 7755**
- Government eligibility checker:

<https://www.gov.uk/apply-home-upgrade-grant>

